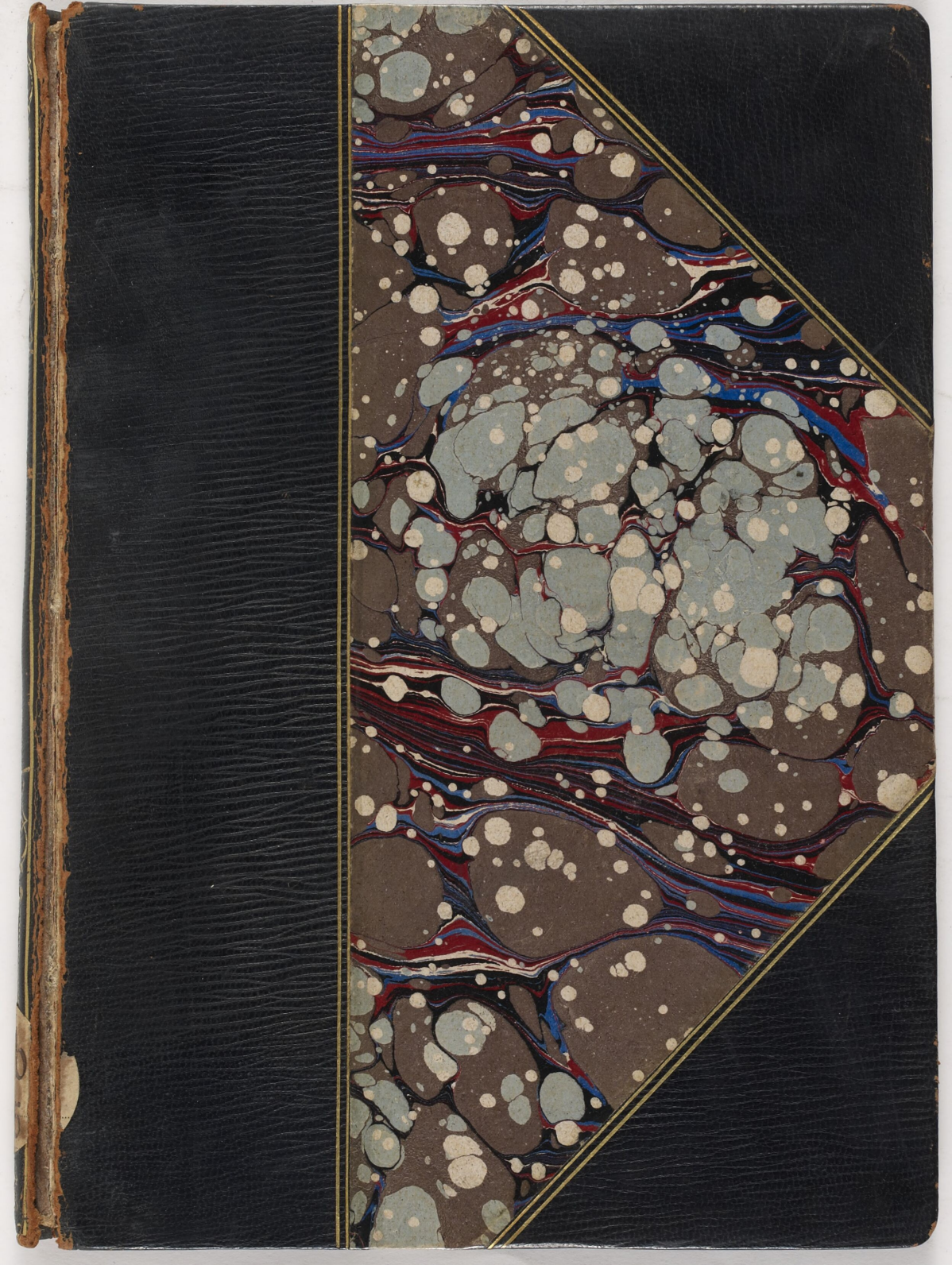

359

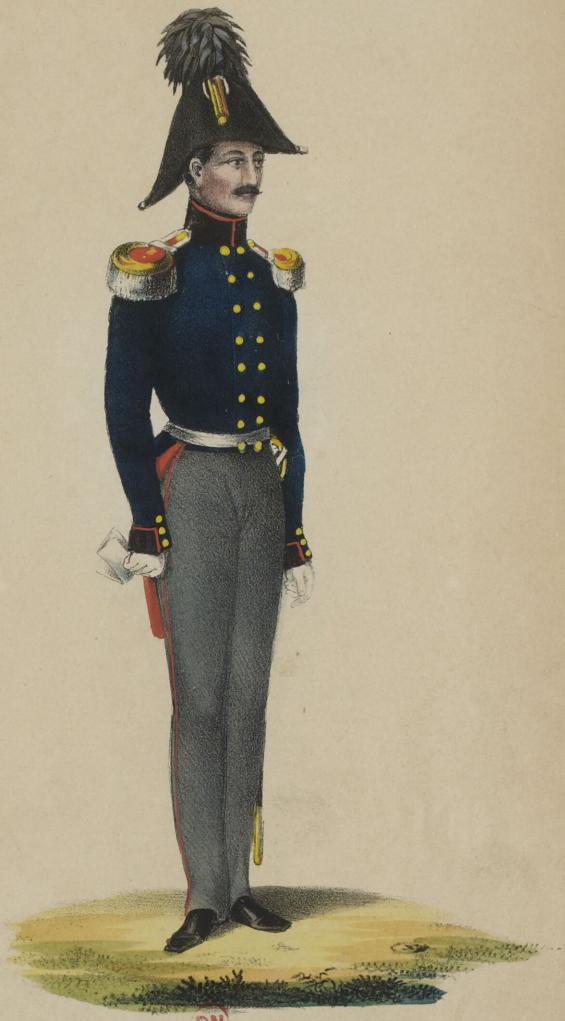

Brigadier F.

D.06057

1.

Neue Uniformen
in der
Preussisch Armee
Möllier
1842-45

Les seules Pl. parues.
20.

P.C 4/1884.

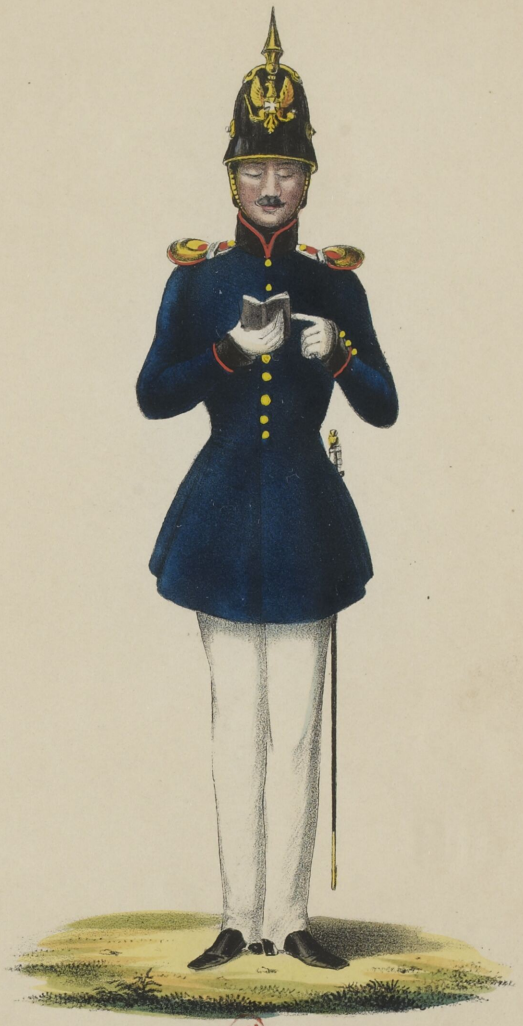

Landwehr. / kl. Dienst /

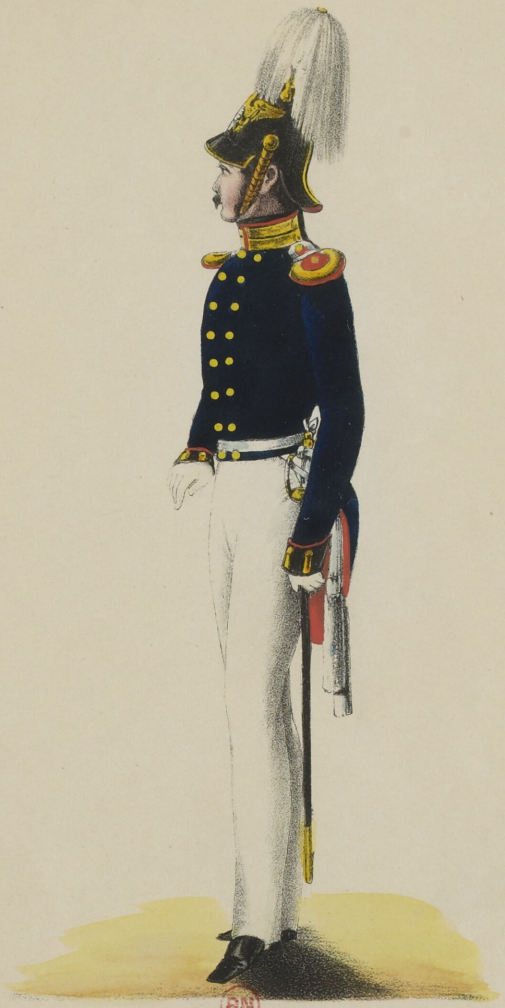

Hof-Cour-Anzug. G. F.

BN

Hof-Cour-Anzug.

Pc.

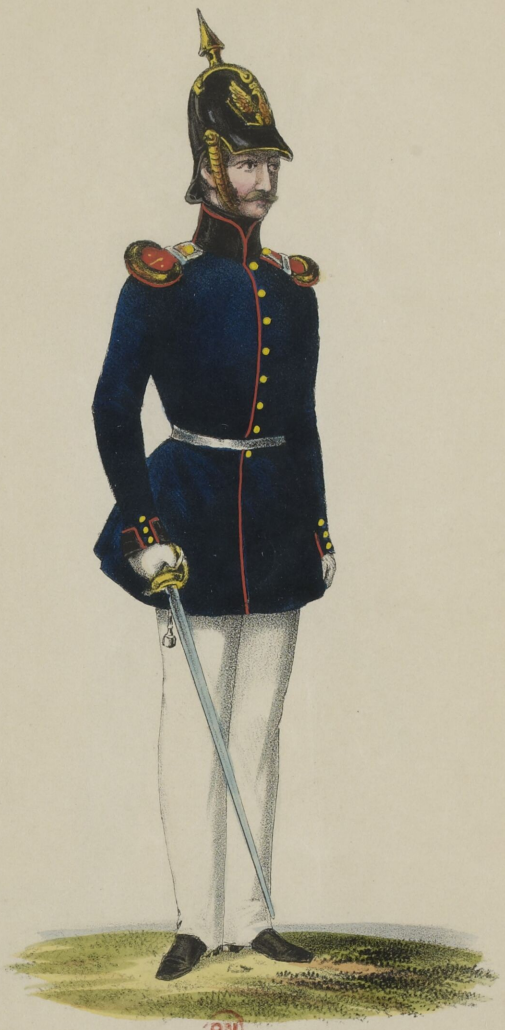

Sommer-Dienst-Anzug. F.

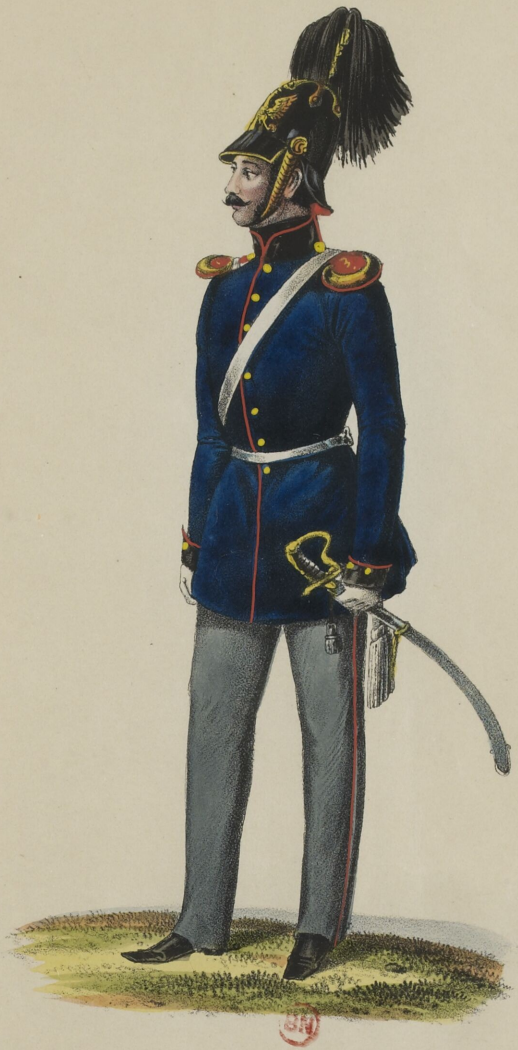

Dienst-u Militair-Cour-Anzug. R.

1ts Dragoner-Reg.

Garde du Corps zu grosser Cour.

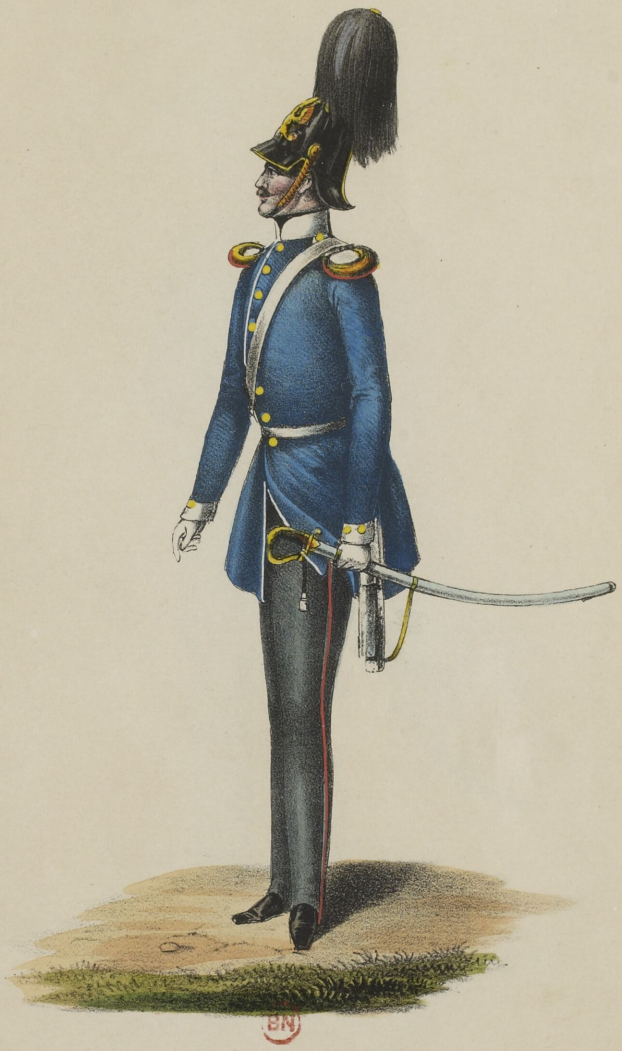

4te Dragoner-Reg.

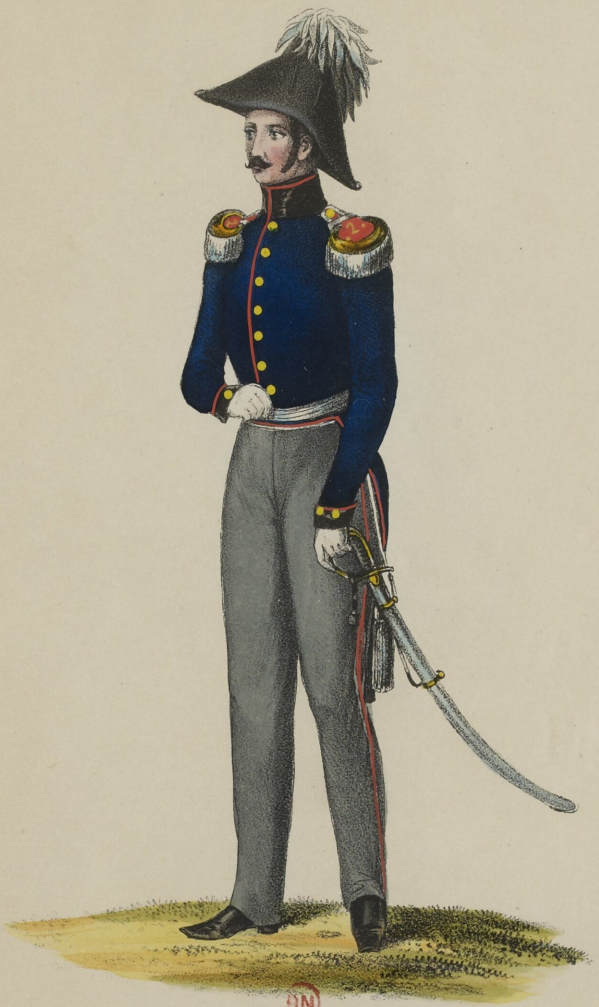

Brigadier. R.

Linie.

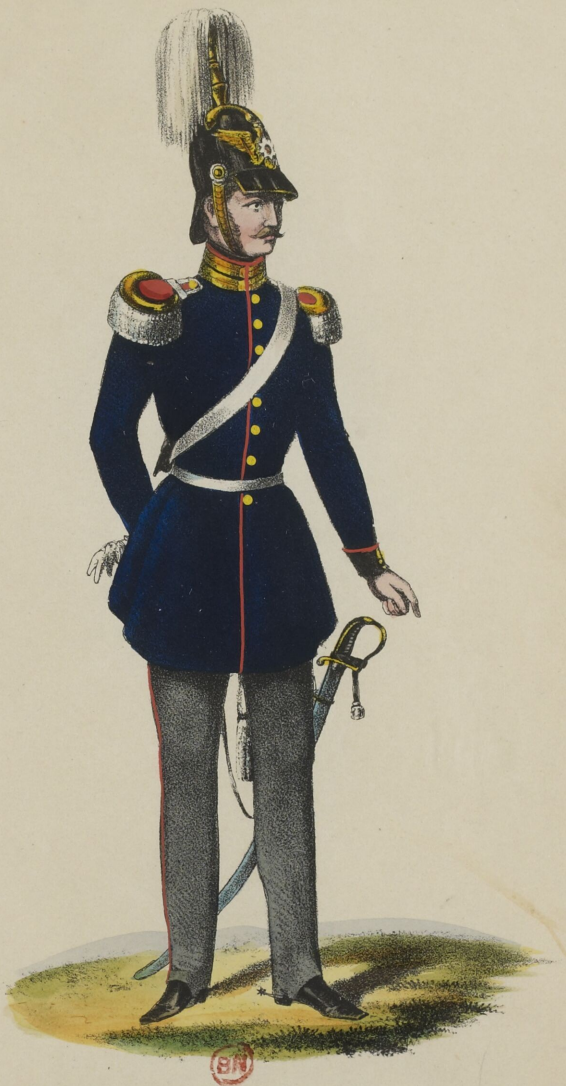

Abtheilungs-Commandeur. R.

Garde.

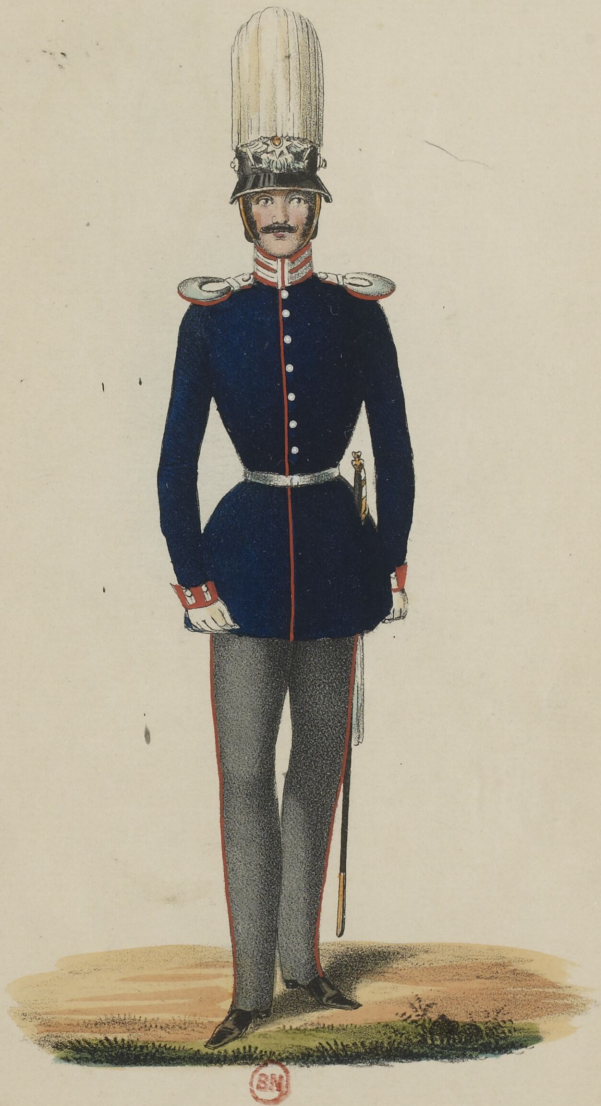

1tes Garde-Regiment zu Fuß.

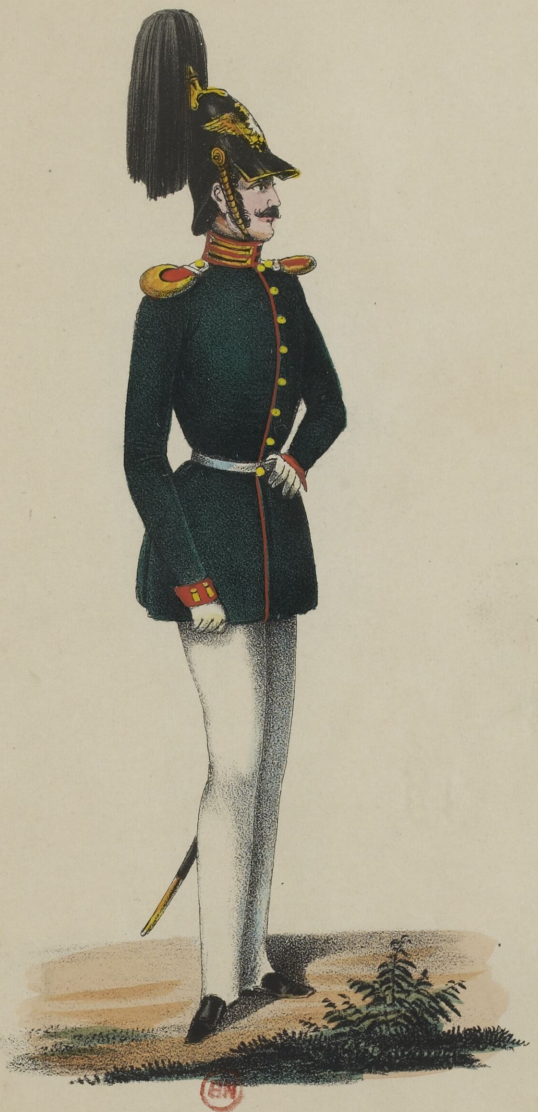

Garde-Jäger.

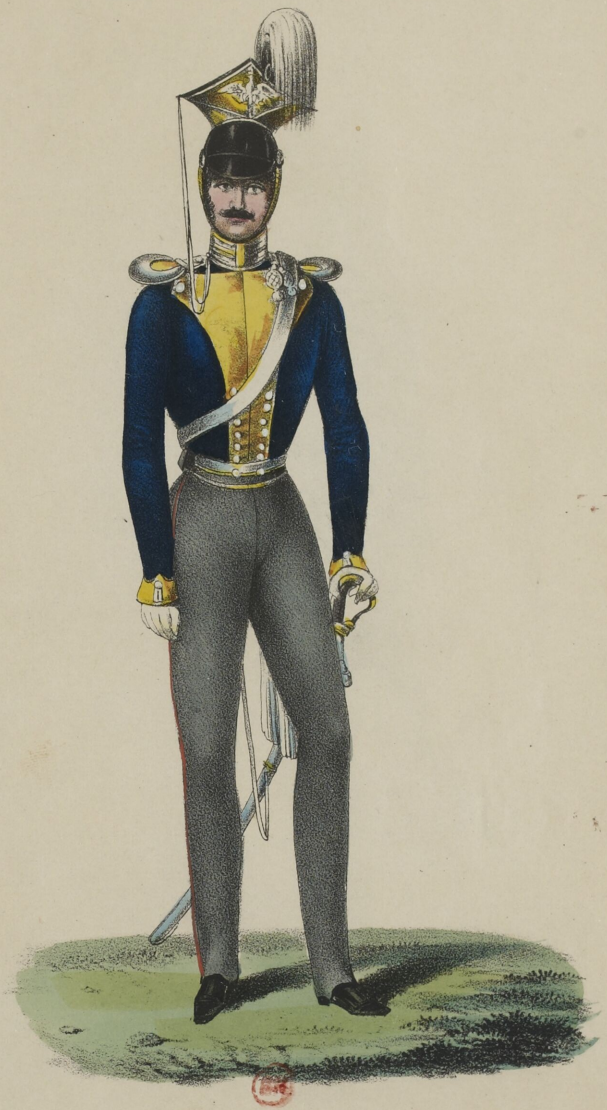

1tes Garde-Ulanen (Landw.)-Reg.
3. Escadr.

10tes Husaren-Regiment.

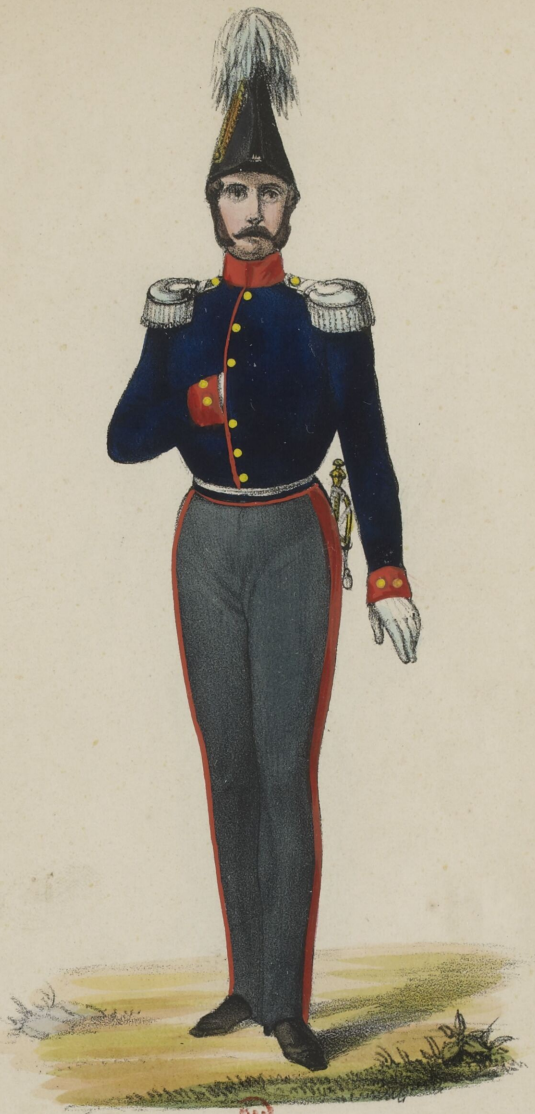

General-Major.

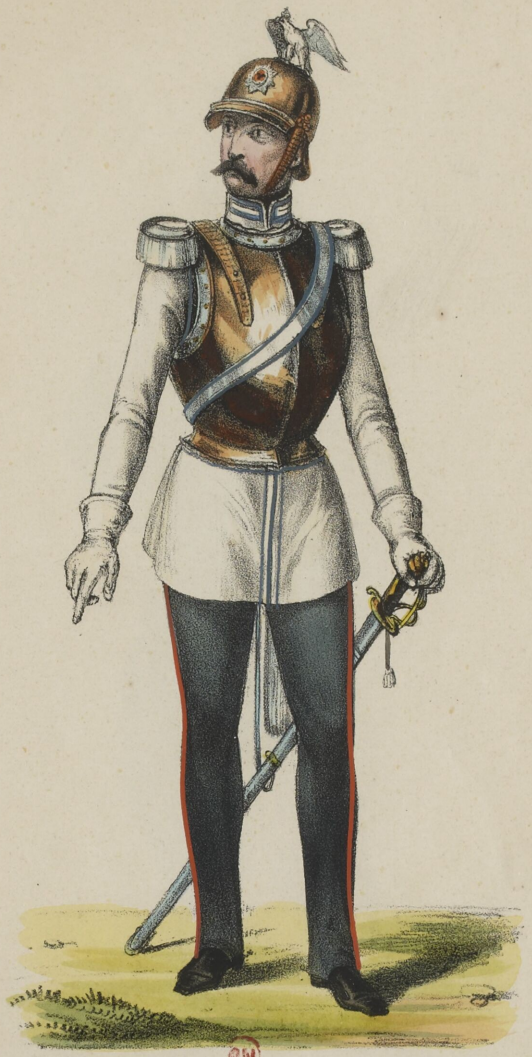

Garde Cuirassier (Major.)

3tes Husaren-Regiment. (Lieut.)

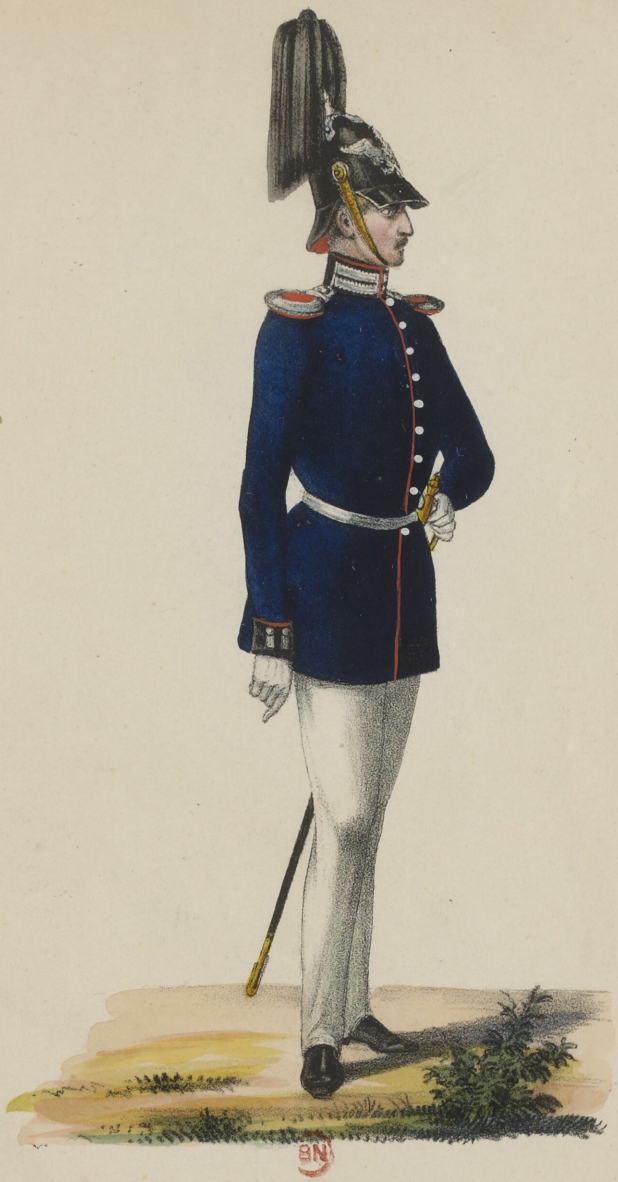

Garde-Pionier-Abtheilung (Lieut.)

PREUSSISCHE ARMEE

0
92
18
18